EarthCam.net
Webcam Technology Experts

Proposal Number:
PN072225288485

Steve Catalanotto
Montana Contracting
173 N. Route 9W
Congers, NY 10920

917-705-0042
s.catalanotto@montanacontracting.com

Ship to:
Steve Catalanotto
Montana Contracting
173 N. Route 9W
Congers, NY 10920

917-705-0042
s.catalanotto@montanacontracting.com
Project: Poughkeepsie, NY

CAMERA SYSTEMS		Quantity		Price	Total
Rental: Mobile StreamCam 4K *4G Wireless Data Service*	(5 mos)	1	~~$590~~	$275	$1,375
AC Power Kit • Indoor AC adapter • Uninterruptible battery power backup • Smart online power monitoring, AI analytics and alerts		1	~~$350~~	$0	Included
Heavy-Duty Portable Stand		1	~~$225~~	$0	Included
SOFTWARE SERVICES - CONTROL CENTER 8					
Solstice Software & 4K Archiving Service • 5-minute archiving • On-demand AI-edited time-lapse video with music and on-screen graphics • Project management integration (Autodesk, CMiC, Procore, Raken, Salesforce)	(5 mos)	1	~~$500~~	$375	$1,875

Ground Shipping	$244.06
NY Tax	$292.63
Total	**$3,786.69**

ADDITIONAL MANAGED SERVICES

Full Service Support *Dedicated customer service, technical support and unlimited training*	1	Included
AI Media Dashboard Analytics *Daily visualization of jobsite activity, PPE, equipment and waste*	1	Included
Data Dashboard - System Status & Performance *AC/solar/battery power, recording capacity and network display*	1	Included
Weather Dashboard *Alerts, advisories and a complete environmental record of your project*	1	Included
Broadway Media Player with Time-Lapse Theater *Customizable public web page to share your project*	1	Included
4K Time-Lapse Movie & End of Project Digital Download *Professionally edited video and entire image archive with software*	1	Included

Notes

Special Monthly Pricing Based on 5 Month Duration

BUY NOW

Thank you!

We appreciate your business and, more importantly, we want you to be a satisfied customer.
If you have any questions, please contact me at cvermeal@earthcam.com.

To view our Frequently Asked Questions visit: www.earthcam.net/FAQ

Your Account Manager:
Caitlinn Vermeal (201) 488-1111

Date Generated: 07/22/25. This proposal is confidential and valid for 15 days. All prices are quoted in US Dollars. While EarthCam, Inc. will endeavor to meet the customer's desired delivery date, no shipment date can be scheduled until after order is accepted by EarthCam, Inc. Payment in full must precede acceptance, which may be made by cash, cleared check, Fed wire, ACH or major credit card. All sales are final. All orders and services are subject to force majeure. All services shall automatically renew for successive one (1) month periods and continue until customer shall provide thirty (30) days written notice of termination to EarthCam, Inc. Any and all liability arising out of products or services included in this proposal, however or whenever arising, shall not, under any and all circumstances, exceed the actual payments received by EarthCam, Inc. in connection therewith or one month's service fee, whichever is less. In no event shall EarthCam, Inc. be liable for any special, incidental or consequential damages. Lifetime camera warranty for active software subscribers. Additional parts covered under standard 1 year manufacturer warranty.

What's Included

BUY NOW

Mobile StreamCam 4K with Stand - All-in-one interior solution

Ideal for easy installation and relocation, live-streaming video and 4K time-lapse archiving

- Live Streaming Video
- Continuous Video Recording
- Wide Angle of View
- Automatic Day & Night
- Instant Live Snapshot
- Secure HTTPS Compliant
- Battery Backup
- Lifetime Warranty

To Download Specifications, click here

Software Services - Control Center 8

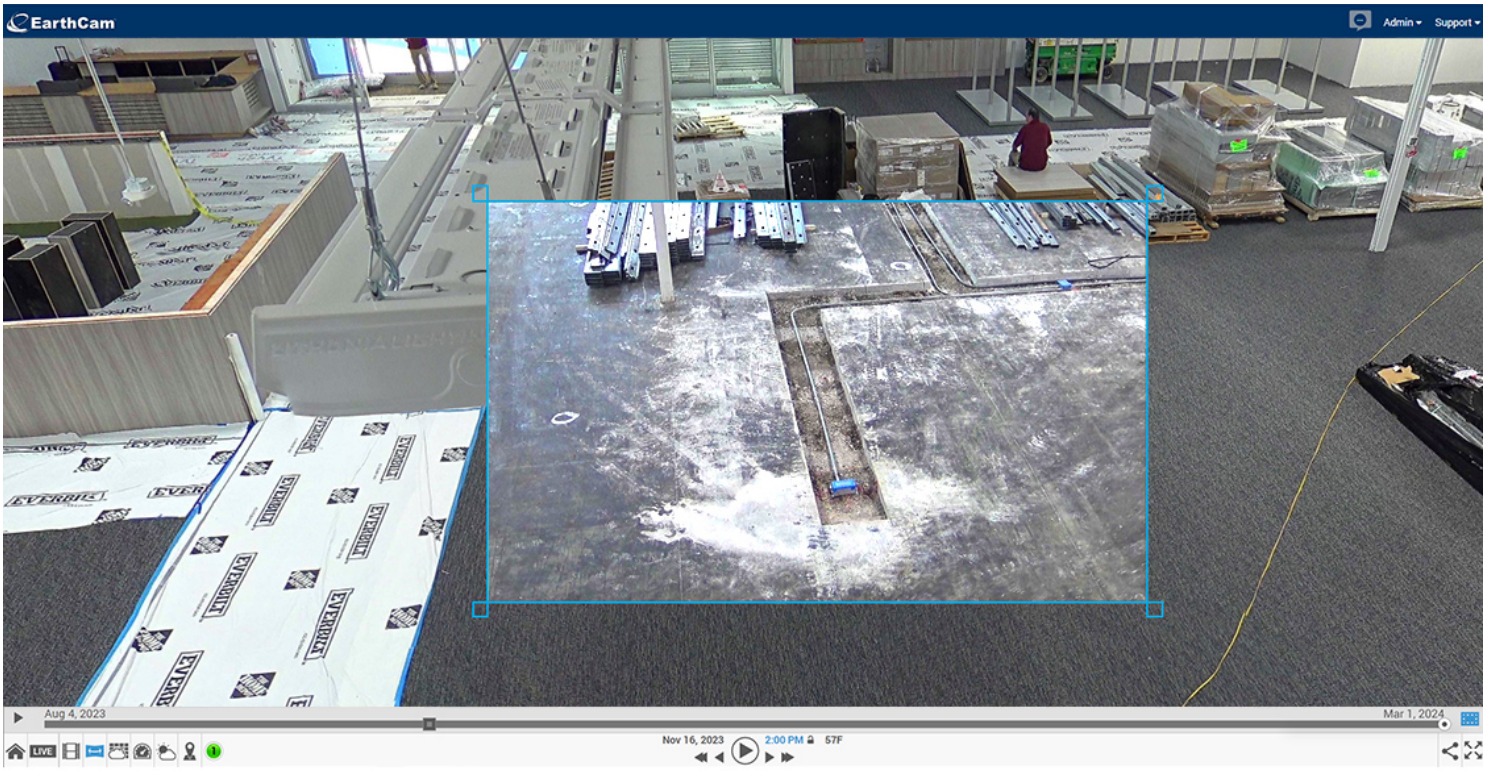

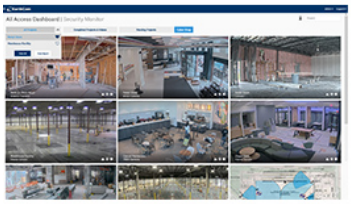

Multi-Project Dashboard

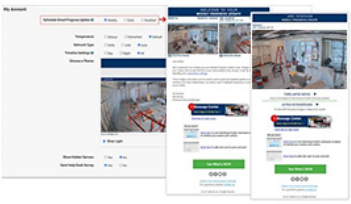

Automated Progress Updates

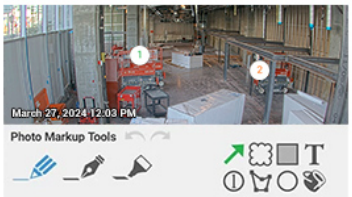

Markup & Filtering Tools

Mobile App Flexibility

Integration Partners

AUTODESK CMiC CONTRACTOR PLUS esri INEIGHT infotech PROCORE Projectmates Raken salesforce

What's Included

BUY NOW

Full Service Support

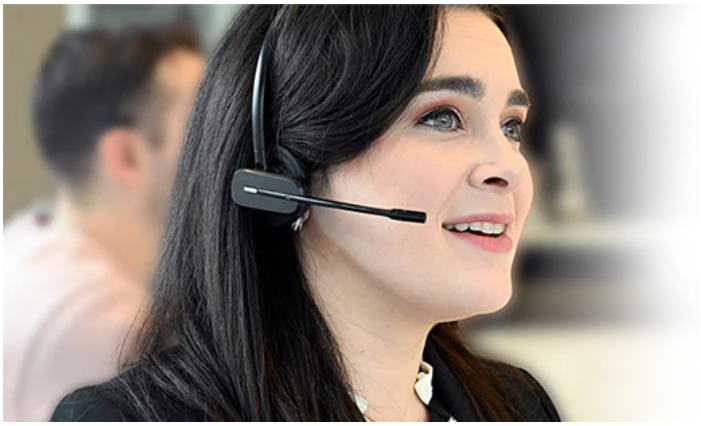

- 24/7 Full-Service Support
- EarthCam University Unlimited Training
- Live Chat Online Help Desk
- Highly Rated & Accountable
- Certified & Trusted
- Satisfaction Guaranteed

Weather, Data & AI Media Dashboards

Live & Historical Weather Data

System Status & Performance

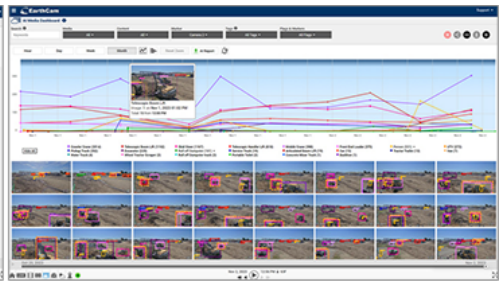

AI Alerts & Advisories

- Solar/Battery Power
- Alerts
- Recording Capacity
- Reports
- Forecasts
- System Status
- Jobsite Intelligence
- Network Display

What's Included

BUY NOW

Broadway Media Player with Time-Lapse Theater

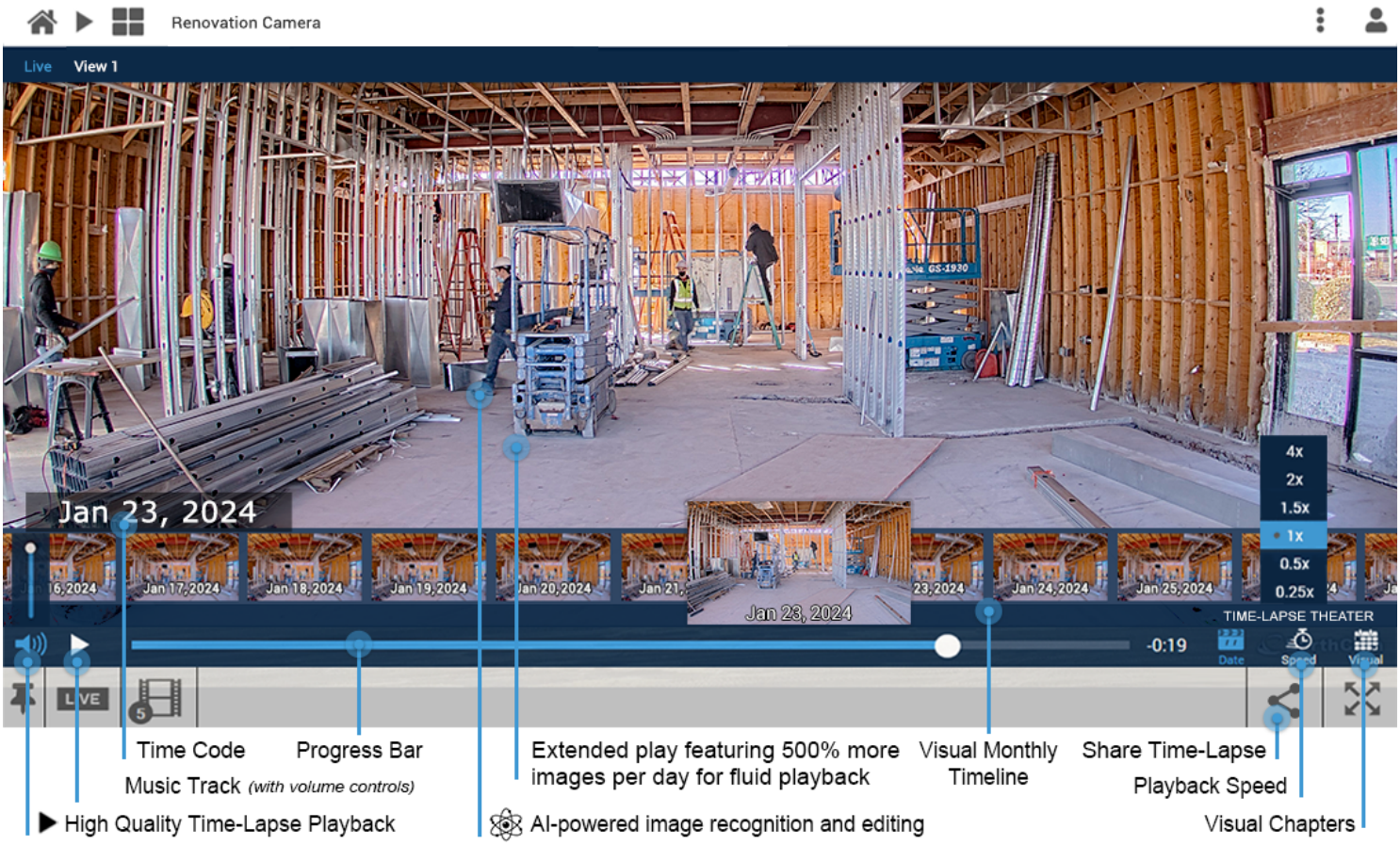

4K Time-Lapse Movie & End of Project Digital Download

Customized Music and Graphics

Hand-Picked Image Selection

Royalty-Free Archive Player

Visit our YouTube channel: www.youtube.com/earthcam

Thank you!

We appreciate your business and, more importantly, we want you to be a satisfied customer.
If you have any questions, please contact me at cvermeal@earthcam.com.

To view our Frequently Asked Questions visit: www.earthcam.net/FAQ